

| South African Cents per Litre (SA c/l) | PETROL 95 ULP | PETROL 93 ULP & LRP | DIESEL 0.05% | DIESEL 0.005% | ILL. PAR. |
|--|---------------|---------------------|--------------|---------------|-----------|
| GAUTENG PUMP PRICE AS FROM 04/07/2024 | 2,326.000 | 2,286.000 | - | - | - |
| WHOLESALE PRICE AS FROM 04/07/2024 | - | - | 2,066.170 | 2,090.570 | 1,501.938 |
| SINGLE NATIONAL MAXIMUM RETAIL PRICE AS FROM 04/07/2024 | - | - | - | - | 1,923.000 |
| BASIC FUEL PRICE - 10/07/2024 | 1,209.956 | 1,176.260 | 1,202.922 | 1,241.717 | 1,224.774 |
| PRESS RELEASE CONTRIBUTION TO BFP 04/07/2024 - 10/07/2024 | 1,215.570 | 1,175.570 | 1,232.630 | 1,257.030 | 1,248.128 |
| UNIT OVER/(UNDER) RECOVERY - 10/07/2024 | 5.614 | (0.690) | 29.708 | 15.313 | 23.354 |
| AVERAGE BASIC FUEL PRICE 28/06/2024 - 10/07/2024 | 1,247.243 | 1,212.408 | 1,250.955 | 1,287.577 | 1,271.068 |
| AVERAGE UNIT OVER/(UNDER) RECOVERY 28/06/2024 - 10/07/2024 | 10.380 | 7.881 | (6.769) | (21.658) | (14.940) |

ANALYSIS MOVEMENT OF AVERAGE OVER/(UNDER) RECOVERY

| | PETROL 95 | PETROL 93 | DIESEL 0.05% | DIESEL 0.005% | ILL. PAR. |
|--|-----------|-----------|--------------|---------------|-----------|
| - MOVEMENT IN INTERNATIONAL PRODUCT PRICES | (4.275) | (6.364) | (21.468) | (36.787) | (29.875) |
| - MOVEMENT IN EXCHANGE RATE | 14.655 | 14.246 | 14.699 | 15.129 | 14.935 |
| AVERAGE UNIT OVER/(UNDER) RECOVERY 28/06/2024 - 10/07/2024 | 10.380 | 7.881 | (6.769) | (21.658) | (14.940) |

R/\$ EXCHANGE RATE - (R/\$18.0708 - 10/07/2024)

EXCHANGE RATE USED IN BASIC FUEL PRICE

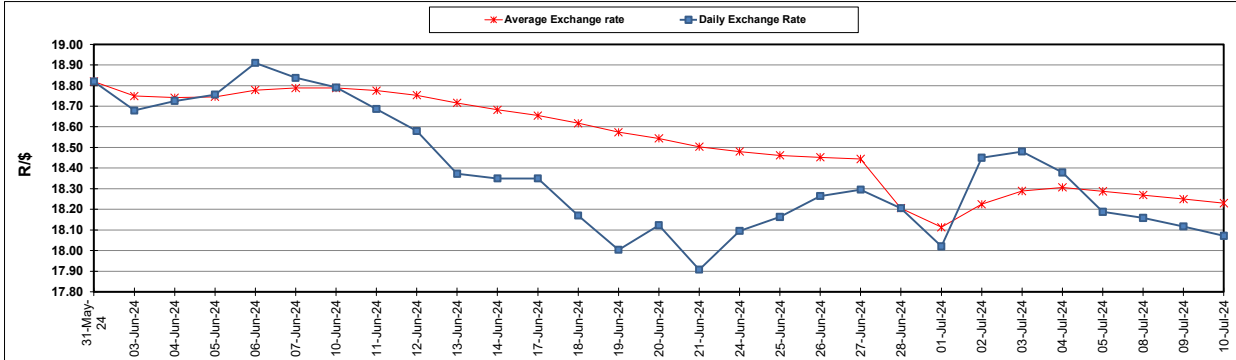

INTERNATIONAL PRODUCT PRICES OF BASKET USED IN BASIC FUEL PRICE

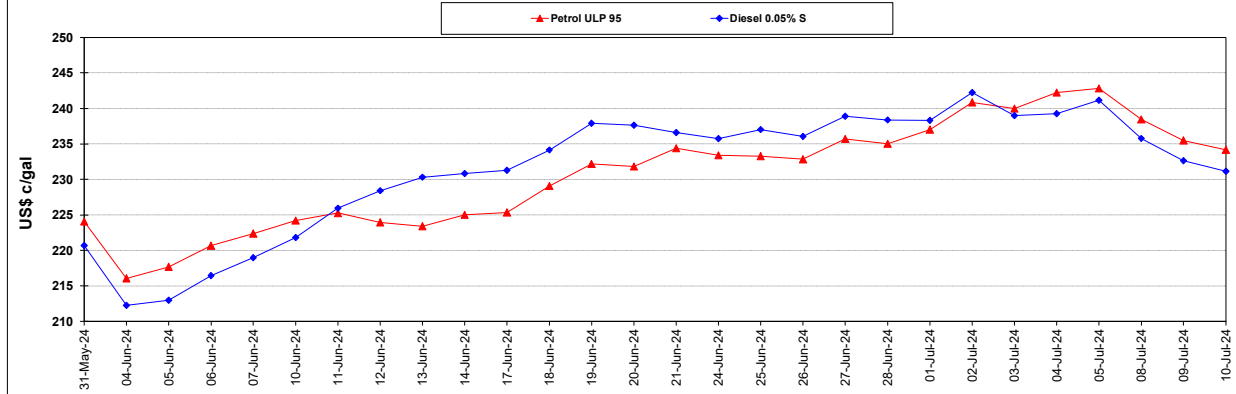

BASIC FUEL PRICE IN SA CENTS PER LITRE

