

South African Cents per Litre (SA c/l)	PETROL 95 ULP	PETROL 93 ULP & LRP	DIESEL 0.05%	DIESEL 0.005%	ILL. PAR.
GAUTENG PUMP PRICE AS FROM 06/05/2026	2,663.000	2,652.000	-	-	-
WHOLESALE PRICE AS FROM 06/05/2026	-	-	3,117.530	3,137.930	2,843.098
SINGLE NATIONAL MAXIMUM RETAIL PRICE AS FROM 06/05/2026	-	-	-	-	3,710.000
BASIC FUEL PRICE - 04/05/2026	1,601.958	1,585.351	1,918.350	2,045.521	2,114.906
PRESS RELEASE CONTRIBUTION TO BFP 30/04/2026 - 04/05/2026	1,447.070	1,436.070	1,996.630	2,017.030	2,147.128
UNIT OVER/(UNDER) RECOVERY - 04/05/2026	(154.888)	(149.281)	78.280	(28.491)	32.222
AVERAGE BASIC FUEL PRICE 30/04/2026 - 04/05/2026	1,637.757	1,616.437	2,018.306	2,113.071	2,200.921
AVERAGE UNIT OVER/(UNDER) RECOVERY 30/04/2026 - 04/05/2026	(190.687)	(180.367)	(21.676)	(96.041)	(53.793)

ANALYSIS MOVEMENT OF AVERAGE OVER/(UNDER) RECOVERY

	PETROL 95	PETROL 93	DIESEL 0.05%	DIESEL 0.005%	ILL. PAR.
- MOVEMENT IN INTERNATIONAL PRODUCT PRICES	(180.247)	(170.063)	(8.810)	(82.571)	(39.763)
- MOVEMENT IN EXCHANGE RATE	(10.440)	(10.304)	(12.866)	(13.470)	(14.030)
AVERAGE UNIT OVER/(UNDER) RECOVERY 30/04/2026 - 04/05/2026	(190.687)	(180.367)	(21.676)	(96.041)	(53.793)

R/\$ EXCHANGE RATE - (R/\$16.6215 - 04/05/2026)

EXCHANGE RATE USED IN BASIC FUEL PRICE

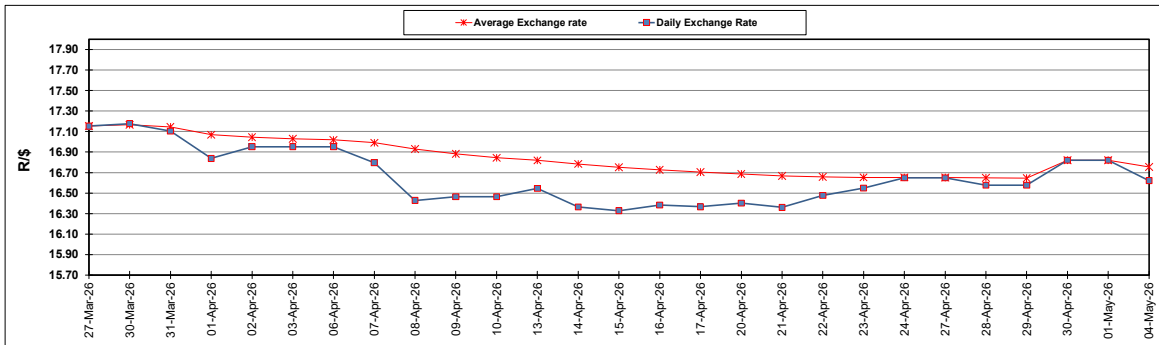

INTERNATIONAL PRODUCT PRICES OF BASKET USED IN BASIC FUEL PRICE

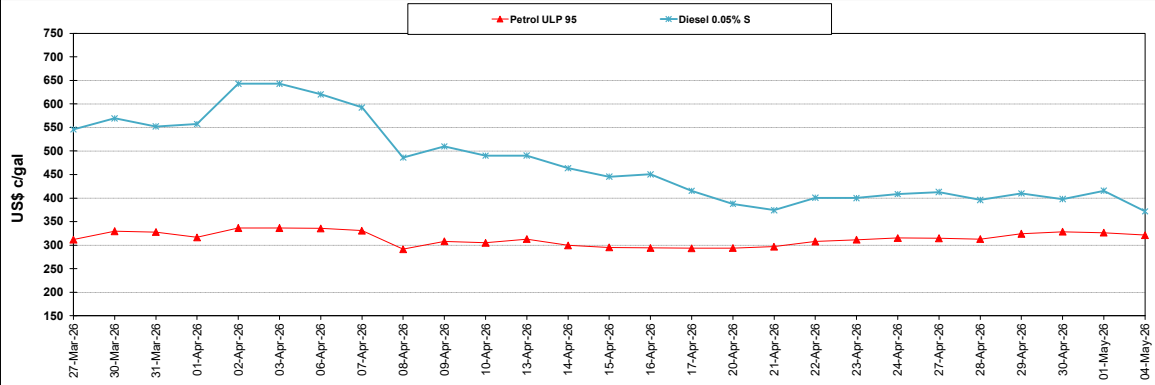

BASIC FUEL PRICE IN SA CENTS PER LITRE

